

Development Management Committee

11th March 2020

Development Management Committee

Item 3 : 20/00024/FULPP

36 Invincible Road, Farnborough

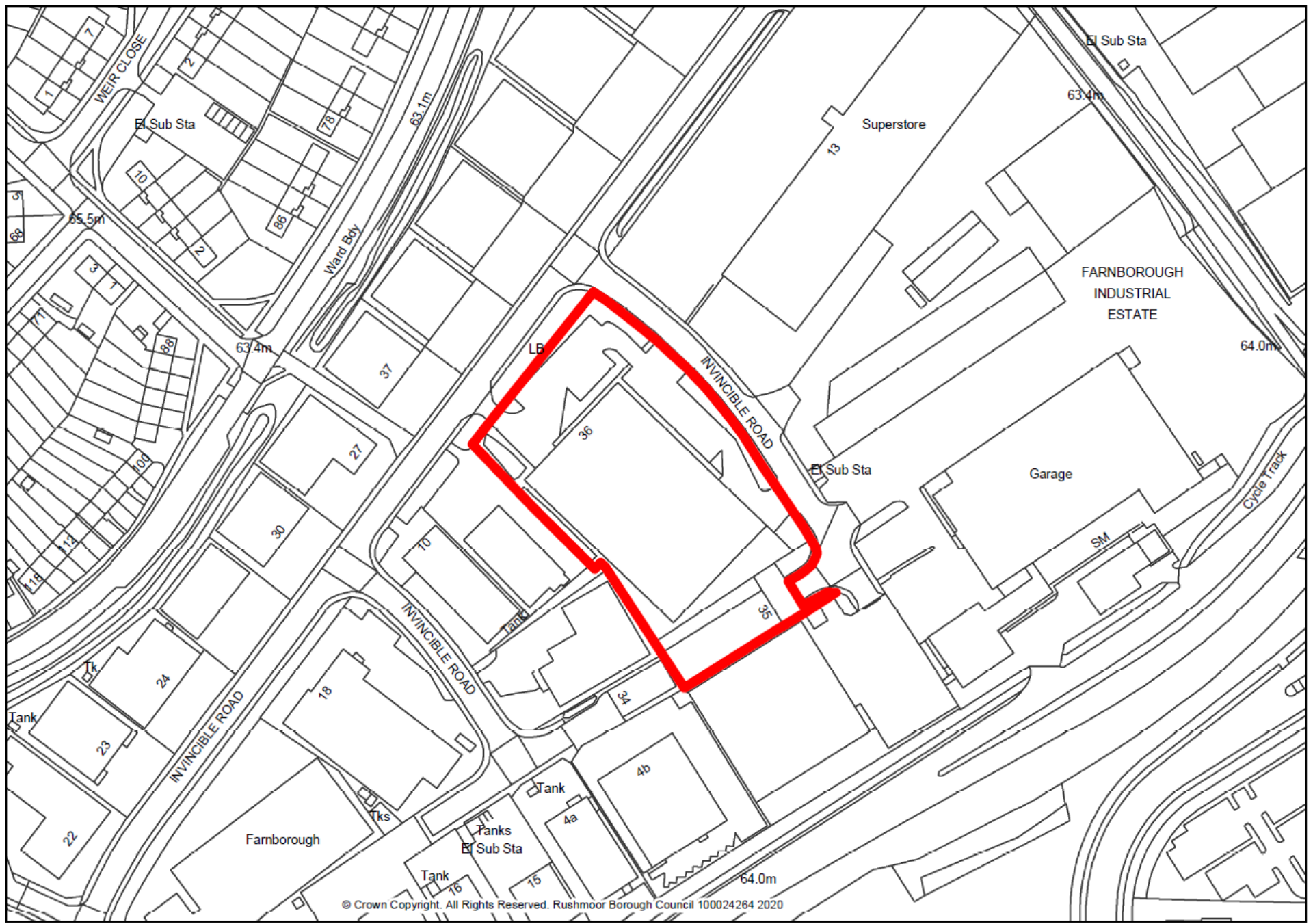

© Crown Copyright. All Rights Reserved. Rushmoor Borough Council 100024264 2020







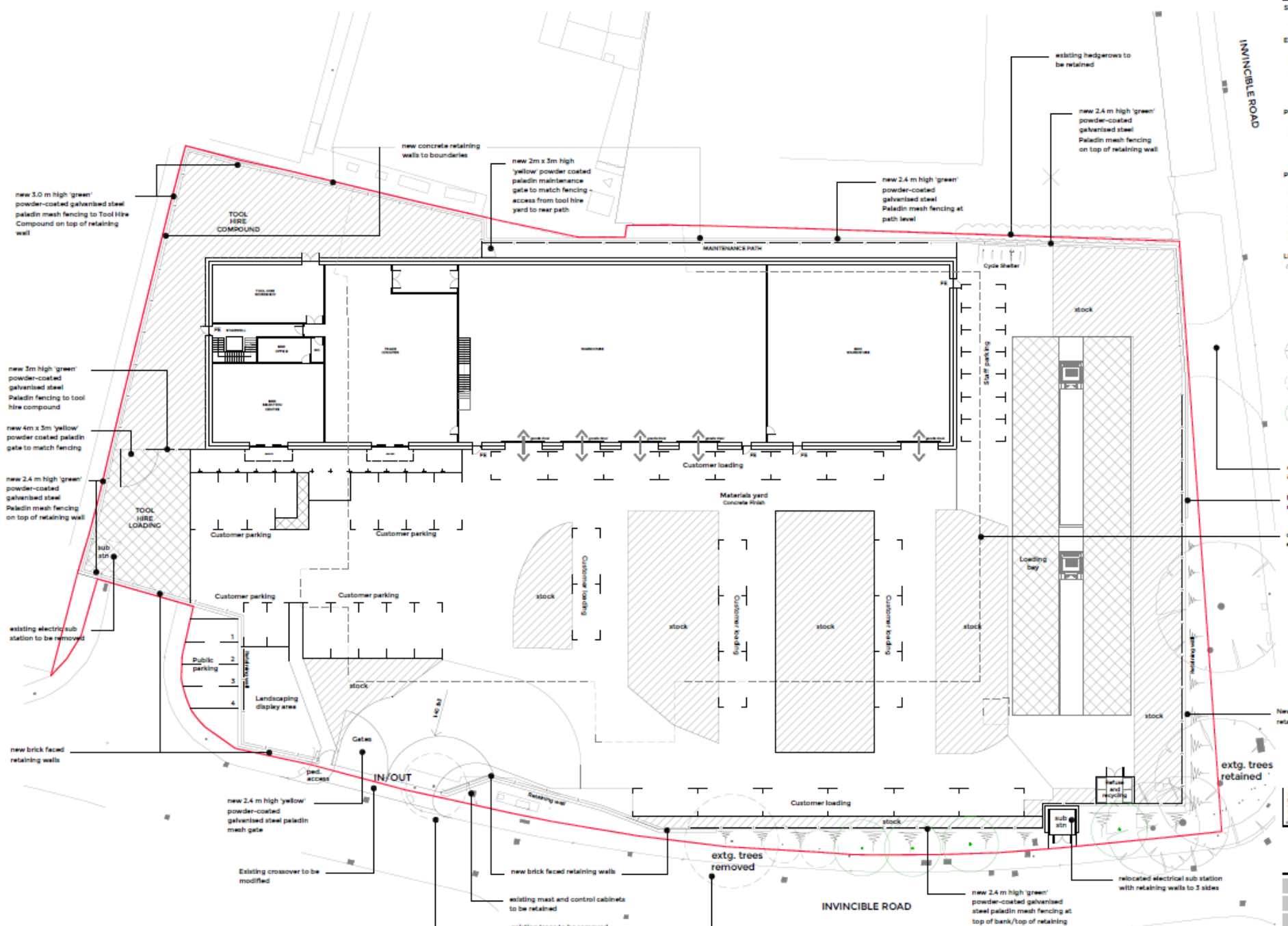

INVINCIBLE ROAD

SITE
 EXIST
 PRO
 PARK
 LEVE
 03.3
 est
 & fo
 New
 ret
 dott
 exist
 New br
 retain
 extg. trees
 retained
 sub strn
 relocated electrical sub station
 with retaining walls to 3 sides
 CI
 Pro
 TI

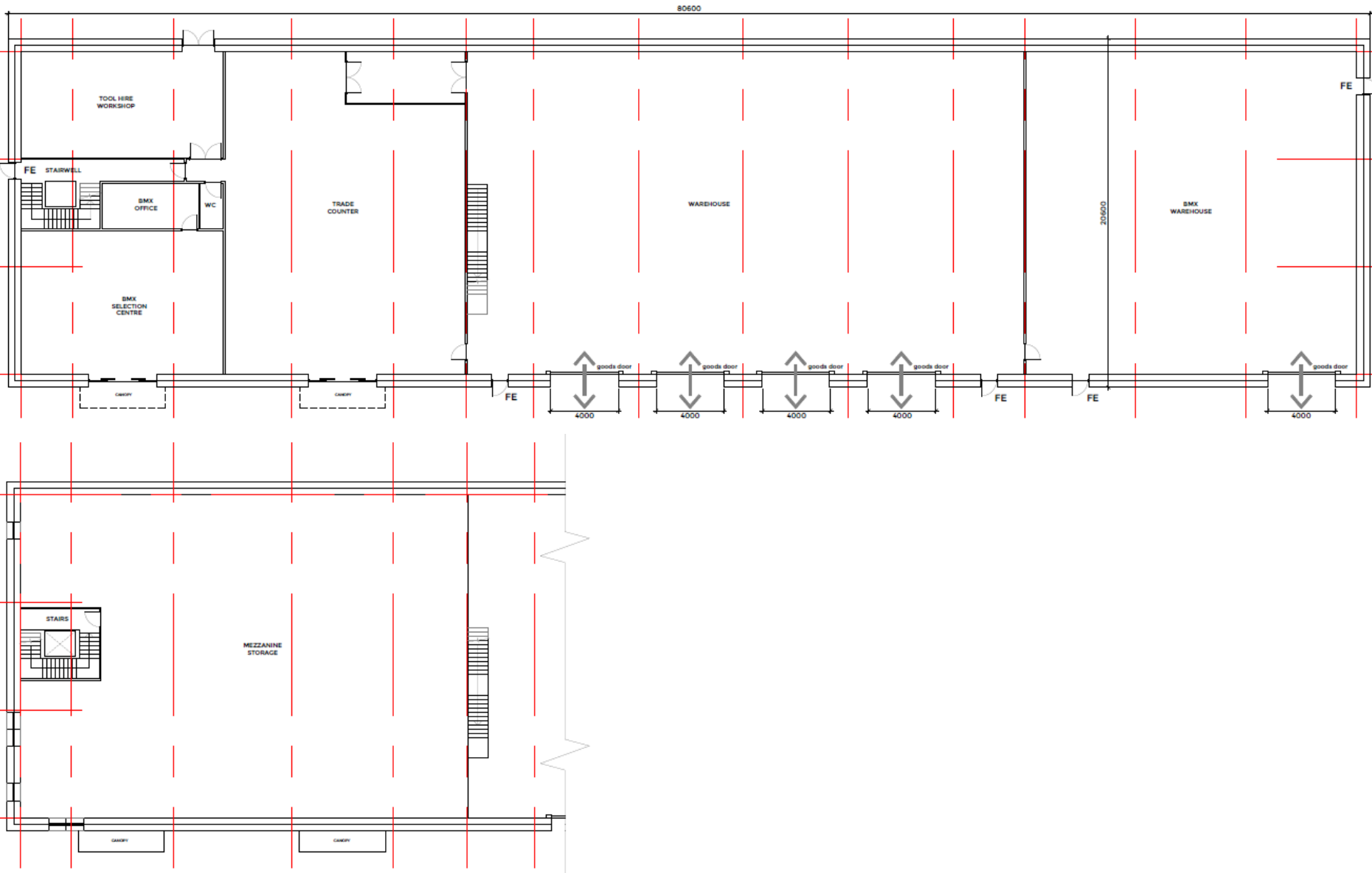

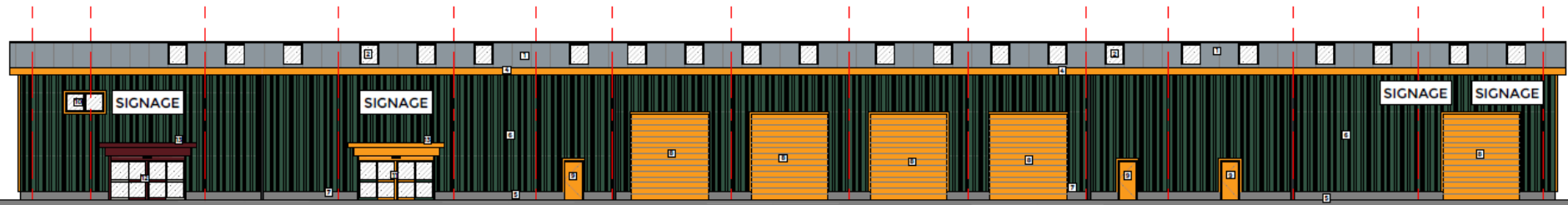

North East Elevation

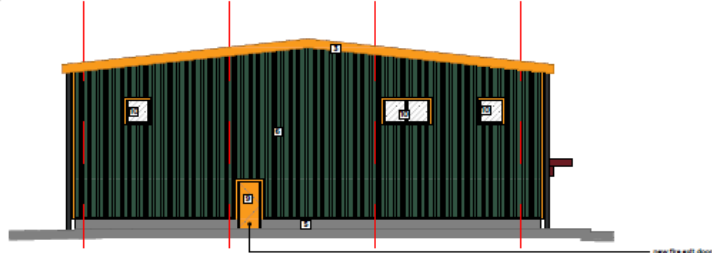

South East Elevation

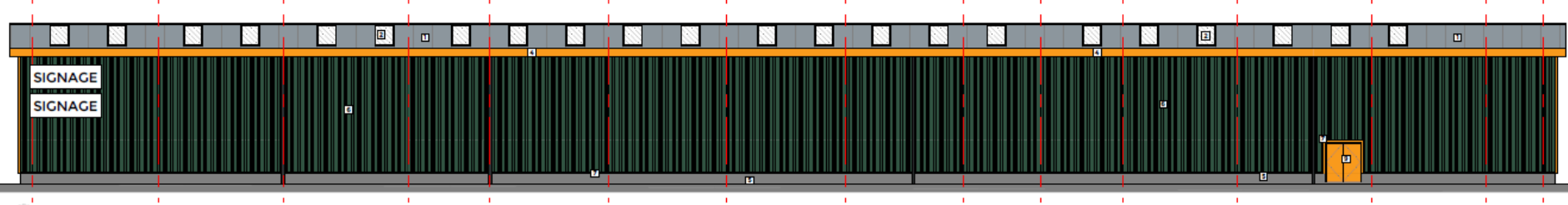

South West Elevation



North West Elevation

FACING MATERIALS SCHEDULE

ROOF

- ☐ HPS200 Ultra coated galv. steel trapezoidal cladding, 'Merlin Grey'
- ☐ 10% long strip pattern GRP translucent rooflights
- ☐ HPS200 Ultra coated galv. steel verge flashing, profile to match gutter, 'Saffron Yellow'
- ☐ HPS200 Ultra coated galv. steel gutters, 'Saffron Yellow', with 'Black' pvc rainwater pipes

WALLS

DOORS & WINDOWS

- ☐ Powder coated steel goods doors, 'Saffron Yellow'
- ☐ Powder coated steel doorset, 'Saffron Yellow' door, 'Hollybush Green' frame
- ☐ Powder coated aluminium windows, 'Saffron Yellow'
- ☐ Powder coated aluminium sliding entrance doorset, 'Saffron Yellow', fixed sidelights, 'Hollybush Green'
- ☐ Powder coated aluminium sliding entrance

PLANNING

15/07/20	Created by eural to 1000	010	010
16/07/20	Finalised drawing	011	011
22/07/20	RF received for final alterations, alignment made final	012	012
22/07/20	Revised drawing submitted, alterations received to create final	013	013



Client	TRAVIS PERKINS PROPERTIES
Project	INVINCIBLE ROAD, FARNBOROUGH
Title	Proposed Elevations

Development Management Committee

Item 4 : 20/00099/FULPP

21 Closeworth Road, Farnborough

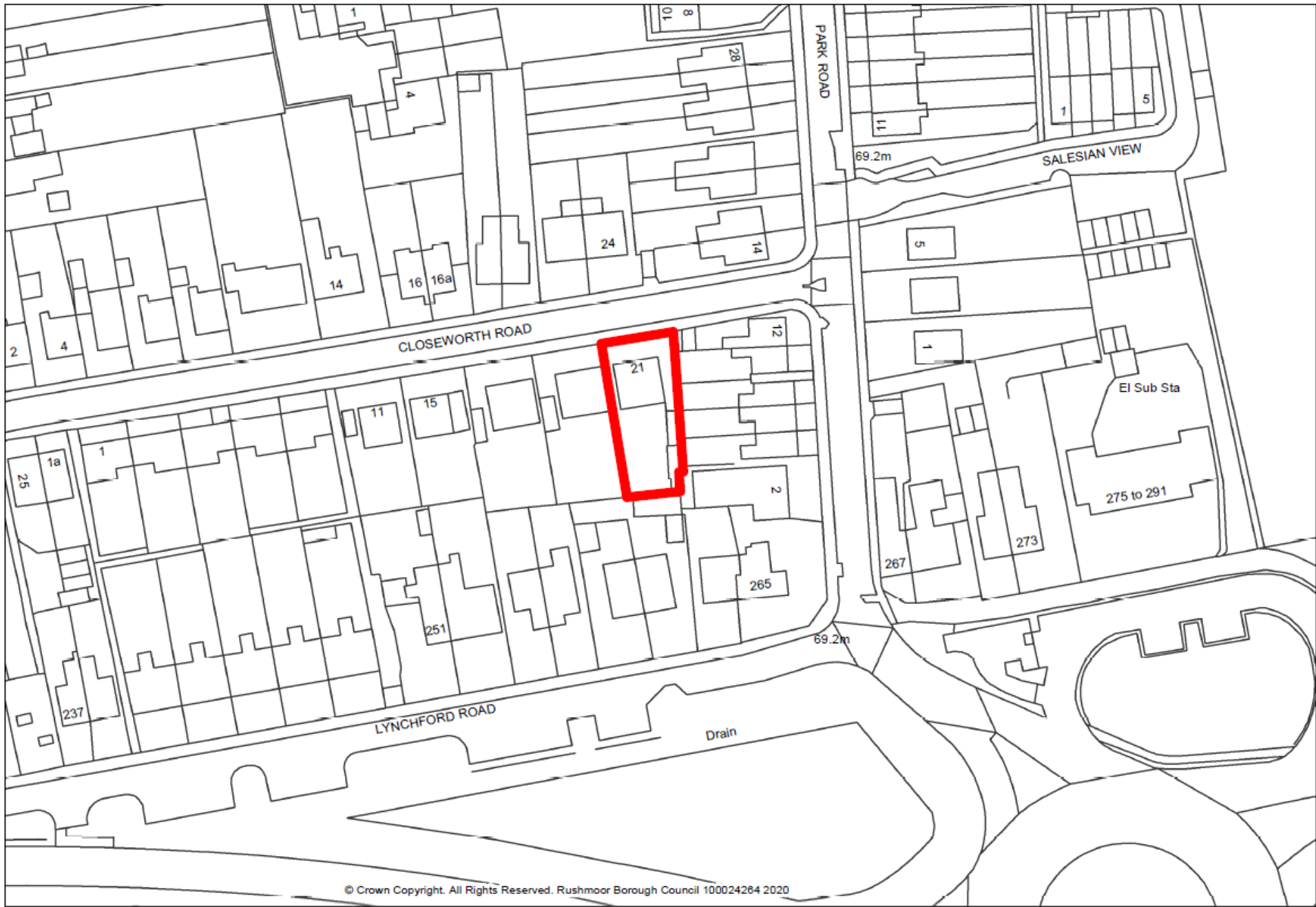

© Crown Copyright. All Rights Reserved. Rushmoor Borough Council 100024264 2020







EXISTING ELEVATIONS

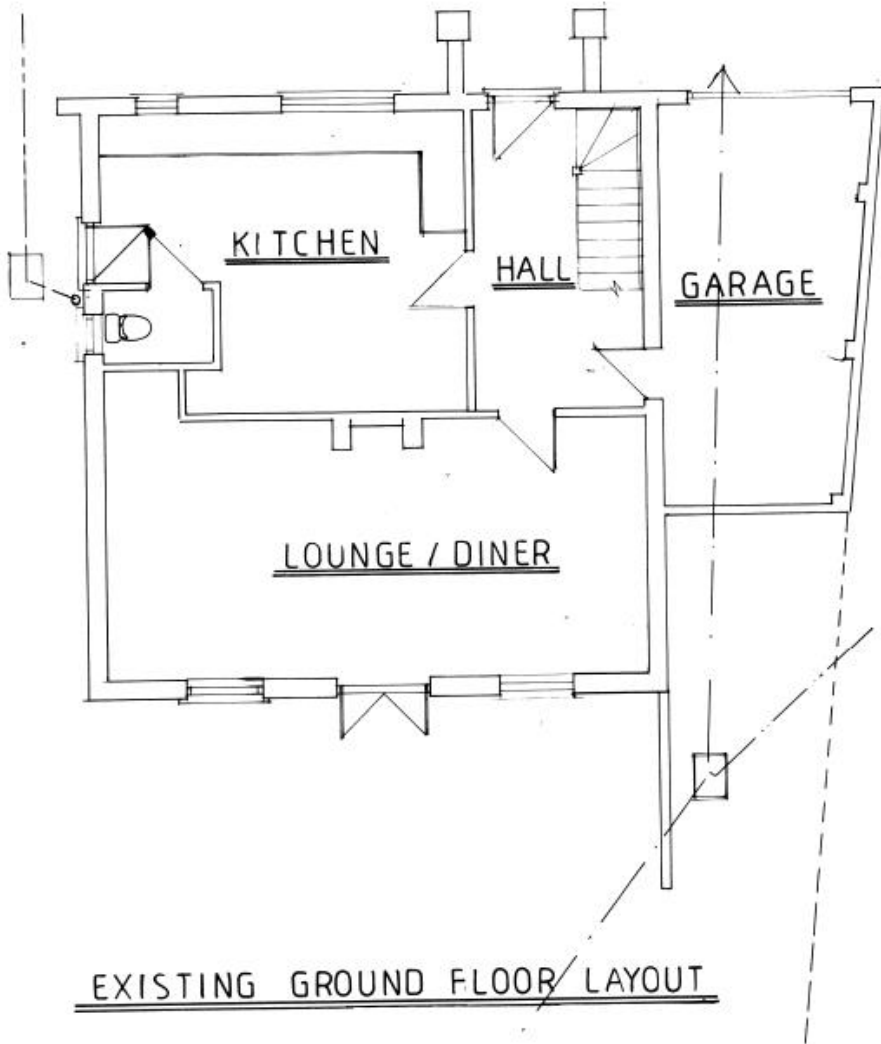

REAR

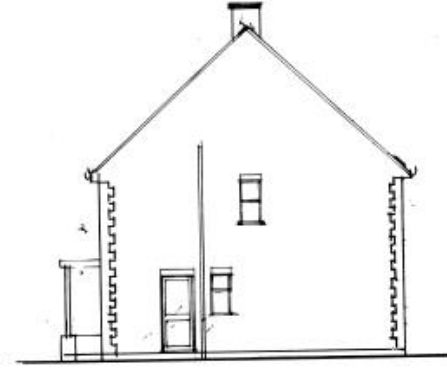

SIDE

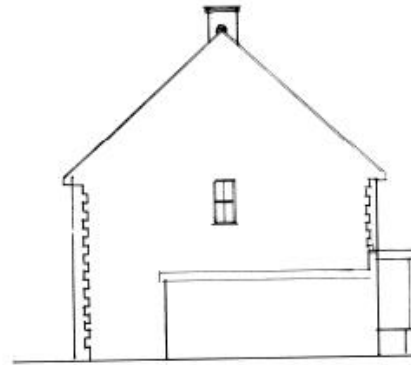

SIDE

Copyright © S J Springer Architectural & Building Design
Rights reserved. Limited reproduction and distribution permitted
sole purpose of the planning of this named development only.
Refer to figured dimensions only.

--	--	--

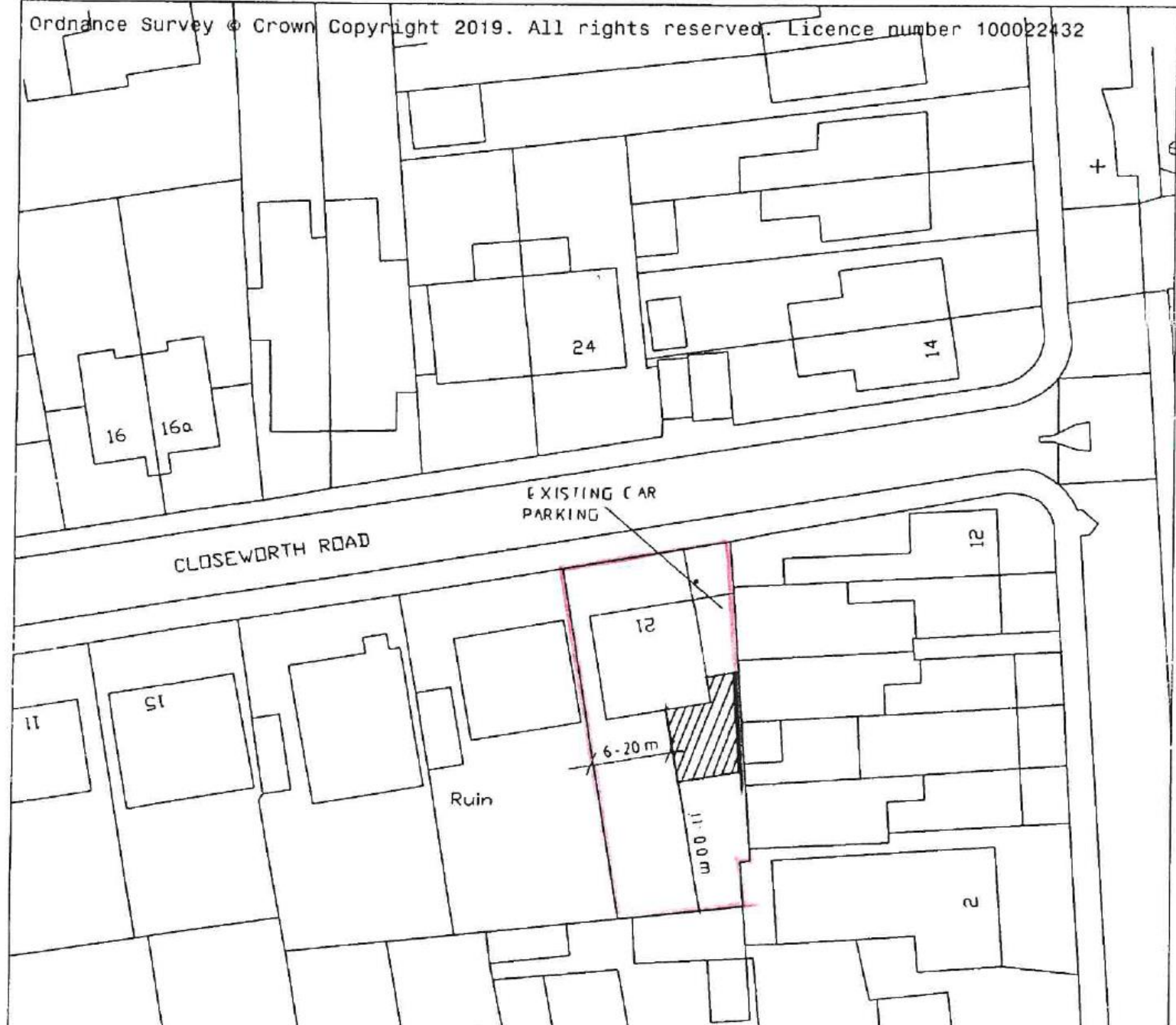

PROPOSED ELEVATIONS



REAR



SIDE

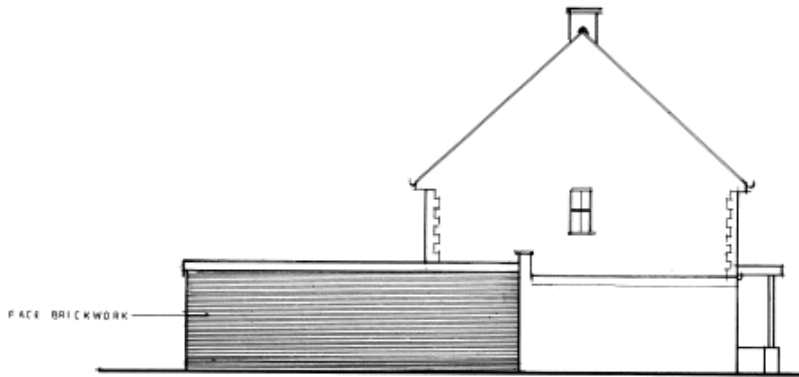

SIDE



FRONT

Copyright © S J Springer Architectural & Build
rights reserved. Limited reproduction and distribu-
tion permitted for the sole purpose of the planning of this named develop-
ment.

Refer to figured dimensions only.

Revision Ref.	Rev. Date	Description

Client: Mr & Mrs WILKINSON Site Address: 2
ROAD FARNB
GU14 6JH

Drawing Description: Date: 20 / 1 / 20

PROPOSED GROUND FLOOR LAYOUT

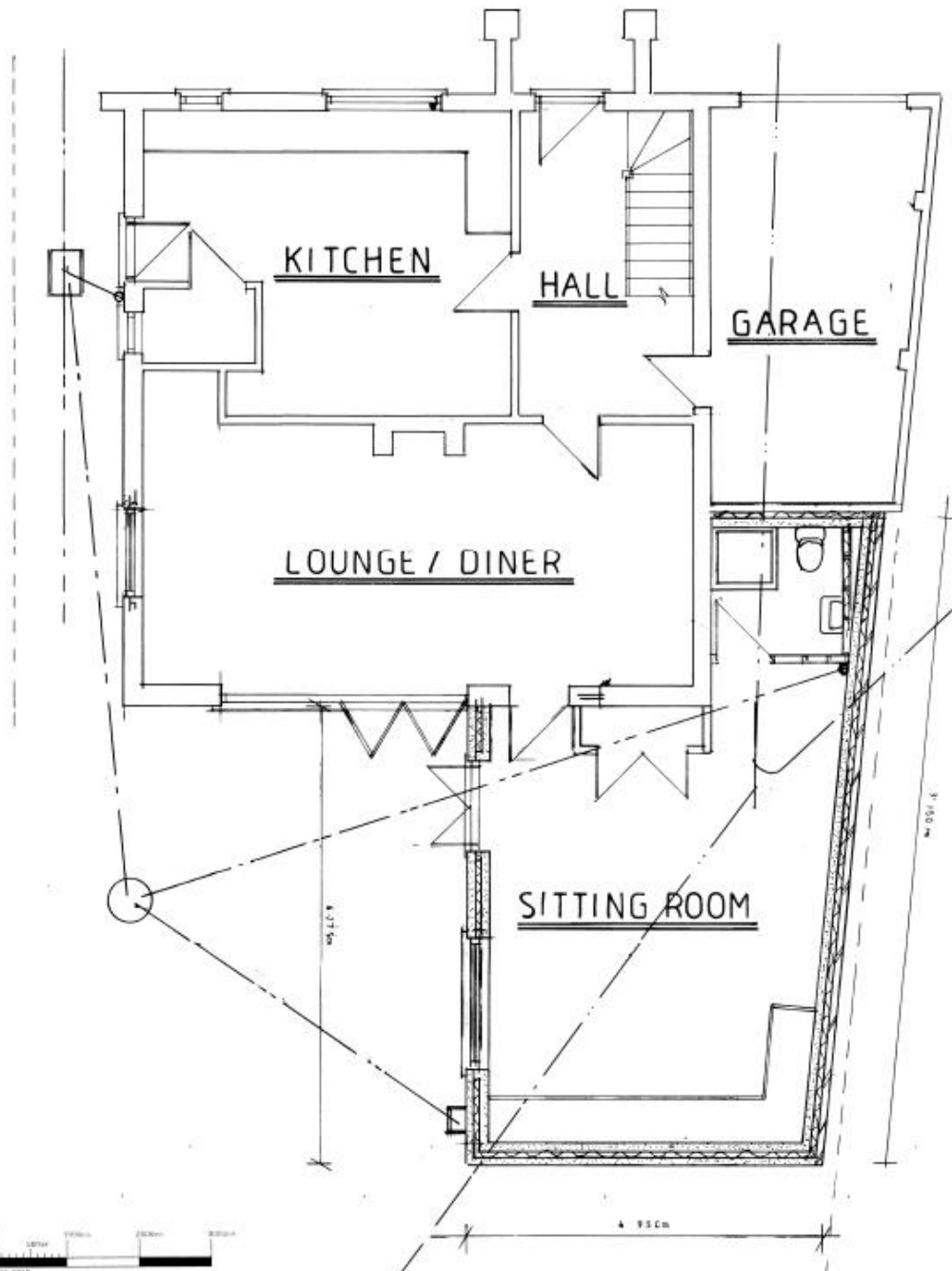

Copyright © S J Springer Arch
rights reserved. Limited repro
sole purpose of the planning of

Refer to figured dimensions as

Revision Ref.	Rev. Da
Cheat Mr & Mrs WILKINSON	

Drawing Description
**PROPOSED GROUND FLOOR
LAYOUT**

Drawing No SJS 2020 / 1 / 2

Architecture
44 Netley Street, Far
Toll/Fax 01252 541780 En

Comp

Development Management Committee

11th March 2020

Agenda Item No.5 : Enforcement

14 Ash Road, Aldershot

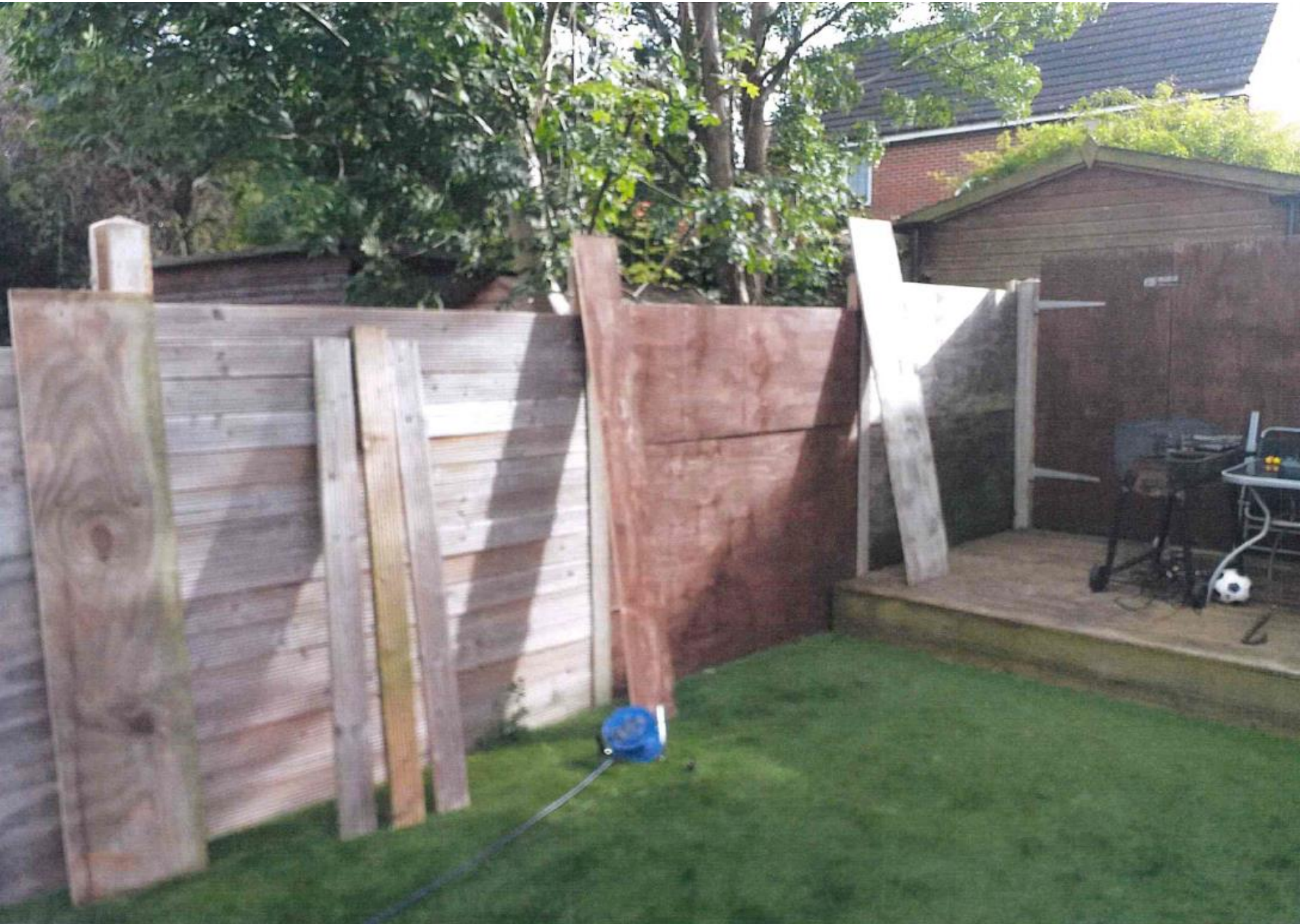

Development Management Committee

11th March 2020